



LIVERPOOL
JOHN MOORES
UNIVERSITY

International Prospectus

2025-26





**...IF YOU
WANT TO
ENOUGH, YOU
CAN ACHIEVE
ANYTHING**

Sir John Moores 1896-1993



LJMU is proudly named in honour of **Sir John Moores**, a Liverpool businessman and founder of the famous Littlewoods company. He embodied and upheld the values of honesty, integrity, equality, opportunity, and plain and simple hard work.



CONTENTS

A welcome from LJMU	4	How to apply	42	Postgraduate study at LJMU	62
An introduction to Liverpool	8	Understanding your offer	43	Graduate prospects	64
An international city	10	Tuition fees and scholarships	44	Start your own business	65
Liverpool the location – travel and transport	12	Pathways to LJMU	46	Explore the campuses	66
Your Students' Union – JMSU	16	English language requirements	47	Undergraduate and Postgraduate courses	70
Sports for all	18	Accommodation options	48	Useful information and contacts	72
Faculty of Arts, Professional and Social Studies	22	Our international community	52		
Faculty of Business and Law	26	Connect with LJMU - Campus Connect	54		
Faculty of Engineering and Technology	30	Supporting you with your studies	56		
Faculty of Health	34	Focus on your future - Careers support	58		
Faculty of Science	38	Explore the World	60		



**LJMU IS RANKED
WITHIN THE TOP
3 IN THE UK FOR
COURSE QUALITY**
Uni Compare, 2023



**SAFEST
UK CITY†**

**LIVERPOOL
IS THE BEST PLACE
FOR GRADUATES
TO LIVE BASED ON
AFFORDABILITY,
EARNING
POTENTIAL AND
LIFESTYLE**

*The Sunday Times, source:
Savills Research 2019*



2nd in the UK
(Uni Compare - UK University
Rankings 2025)

**OVER 28000 STUDENTS
FROM OVER 123 COUNTRIES**



**TEF
GOLD RATED
FOR STUDENT OUTCOMES***

**Rated silver overall
(TEF 2023, Office for Students)*



**Industry links with GLOBAL
COMPANIES, including the
BBC, Unilever, AstraZeneca,
and Liverpool Football Club.**



**IN THE NATIONAL
STUDENT SURVEY
(NSS), LJMU SCORED
ABOVE THE OFFICE
FOR STUDENTS
BENCHMARK IN AN
EXCEPTIONAL 26 OUT
OF 27 QUESTIONS**

*National Student Survey
(NSS), 2023*



**4th IN THE NORTH WEST
FOR POSITIVE STUDENT
EXPERIENCE**

National Student Survey (NSS), 2023



**A RANGE OF
SCHOLARSHIPS
AVAILABLE TO
INTERNATIONAL
STUDENTS OF
UP TO £9,000***



**BEST UK
STUDENT
CITY 2022****



* £3,000 per year for undergraduates

** As voted by students on [studentcrowd.com](https://www.studentcrowd.com)

*** City Liveability Index from financial services provider OneFamily, 2023

† Liverpool ranked the most secure city in the UK in a 2020 study by confused.com, view metrics here:
confused.com/home-insurance/most-secure-postcodes



LJMU offers an exceptional student experience renowned for its high-quality teaching, innovation, student supportive structures, and ground-breaking research, all within one of the world's most vibrant and multicultural cities, Liverpool.

We are proud of our status within the city of Liverpool, of our partnerships with long-standing cultural institutions, our extensive links with employers, entrepreneurs and business leaders, and our influence on the cityscape with new state-of-the-art buildings becoming modern landmarks.

Liverpool is a world-class cosmopolitan city that welcomes its diverse student community from all around the globe. Many of LJMU's programmes complement aspects of the city's most prestigious recognitions. As previous winners of the 'European Capital of Culture' and most recently host of the Eurovision song contest 2023, Liverpool now prides itself on being one of the most digitally connected city regions in the UK and continues to thrive from the economic growth that this generates. For example, our Faculty of Engineering and Technology plays a vital role in fusing industrial ambition with their academic approach by contributing to the city's target of becoming a zero-carbon economy by 2040.

Here at LJMU, we have expert University staff available to guide you through the application process and to help ensure that you choose the degree best suited to your requirements and professional ambitions. Please see our contact details on the back of this guide for specific queries.

We warmly welcome you to consider applying for LJMU in 2025. We wish you all the best of luck with your upcoming student journey, and look forward to welcoming you to Liverpool in the future.





**I really felt part of
a community when
I joined. I felt as
if I could talk to
anyone. I felt part
of something.**

Hamzah
BA (Hons) Architecture





WELCOME TO OUR FANTASTIC CITY

WHAT ARE YOU WAITING FOR?

7th
BEST CITY IN THE
WORLD TO VISIT
Time Out, 2024



More museums, galleries and Grade II-listed buildings anywhere in the UK outside of London



14 consecutive years of Purple Flag accreditation - Liverpool is an entertaining, diverse and safe place to enjoy a night out



Home to the oldest Chinese community in Europe and Europe's largest Chinese Arch!



The most filmed city outside of London, from The Batman movie to Peaky Blinders



Liverpool Biennial is the UK's largest festival of contemporary visual art

AN INTERNATIONAL CITY

‘A world in one city’- you will feel at home here!

FOOD AND DRINK

Liverpool certainly has it all when it comes to food and drink. From specialist shops selling halal and kosher foods to the oldest Chinatown in Europe, you could munch your way through a whole world of cuisine and never have to eat the same dish twice! Home to cool cafés, world food supermarkets and excellent eateries to suit every taste and budget – you’re spoilt for choice. You can also take your pick of our many pubs, nightclubs, alcohol-free bars and coffee shops, where you can enjoy great conversation, music and much more.

MUSIC

As the birthplace of The Beatles, it comes as no surprise that a great music scene exists in this city. There’s music to be heard all around Liverpool. Discover the city’s up-and-coming bands or find your favourite acts at Liverpool’s O2 Academy, Liverpool Guild of Students or M&S Bank Arena Liverpool. There’s always something to suit every taste, whether your playlists are full of hip-hop, electronic, jazz or rock’n’roll.



SPORT

Our passion for football runs deep; with three professional football teams in Merseyside – Liverpool FC, Everton FC and Tranmere Rovers. However, world-class sport in the region goes far beyond football. Merseyside is the golfing capital of England – boasting more than 40 courses, seven of which are leading championship venues, while the City of Liverpool Gymnastics Club produces elite, international level athletes. We’re also home to the Grand National, and the Liverpool International Tennis Tournament.



SHOPPING

We all shop with a budget in mind, but whether yours is big or small, you’ll find what you’re looking for in Liverpool. From high street stores and designer outlets in Liverpool One and Met Quarter, to independent boutiques on Bold Street or markets in the Baltic Triangle, Liverpool has it all. You can also explore the suburbs and discover unique vintage and trinket stores on the bohemian Lark Lane by the beautiful Sefton Park.



FESTIVALS

No matter what you’re into, there’s plenty going on when it comes to Liverpool’s buzzing festival scene. Annual festivals include Sound City, Africa Oyé, Homotopia, Brazilica, Liverpool International Music Festival (LIMF) and Positive Vibration Festival of Reggae – to name just a few!



FAITH

We are a multiracial, multicultural city supporting a diverse range of religions and communities. The two cathedrals – Anglican and Roman Catholic – may dominate the skyline but Greek orthodox, Unitarian and numerous European churches can be found across Liverpool.

The mosque at 8 Brougham Terrace was the first to be established in England and the Al Rahma mosque near the city centre holds up to 1,000 people. Liverpool also has a thriving Jewish community and the Princes Road Synagogue is one of the finest buildings in the city. Nigerian, Somali and Sikh communities are well established, alongside a Hindu temple on Edge Lane and active Buddhist centre in Aigburth.



ARTS AND CULTURE

We have amazing events every year that celebrate our diverse communities and our creative souls. The Liverpool Irish Festival, Liverpool Arab Arts Festival, DaDaFest, Brouhaha and Liverpool Pride to name a few. Light Night Liverpool is an awesome city takeover offering breathtaking light shows, art installations and street performances, with late-night opening of our museums and galleries. World-renowned classic and contemporary art collections find their homes at the Walker Art Gallery, Tate Liverpool, Open Eye Gallery, FACT, Bluecoat and the Liverpool Biennial.



GREEN SPACES

Parks and waterfront walks in Liverpool are firm favourites. Sefton Park, Festival Gardens, Otterspool Promenade, Princes Park, Calderstones Park and Greenbank offer perfect outdoor space all within easy reach of the city centre. Head further north to explore the beaches at Crosby, Formby and Southport.



“

Liverpool is a warm and lively multicultural city. There is always a variety of activities to enjoy both in the city centre and beyond, including music festivals, beautiful parks, and artisan markets throughout the year. Additionally, there are numerous restaurants and cafes to explore and sample new cuisines.

”

Tinotenda Simata

MEng Architectural Engineering student from Zimbabwe



OUR LOCATION LIVERPOOL

Whether it's by train, car, boat or plane, you'll find Liverpool accessible from almost anywhere.

There are major motorway links to the M62, M57, M58 and M56 and all are within easy reach of the city centre and LJMU itself. Liverpool is well served by public transport too, with a mainline railway station (Liverpool Lime Street) located right in the city centre, a National Express coach station, a ferry terminal and an underground railway. In addition, there are two city centre bus stations, taxis are cheap and plentiful, and, if you need to go over the river, you can always take a ferry 'cross the Mersey.



45 MINUTES FROM WALES*
Liverpool John Moores University is the #2 choice for Welsh students studying in England.



30 MINUTE FLIGHTS FROM NORTHERN IRELAND**
Liverpool John Moores University is the #1 choice for Northern Irish students studying in Great Britain***

TRAVEL TIMES

(quickest travel time by train)



MANCHESTER TO LIVERPOOL	35min
LEEDS TO LIVERPOOL	1hr 26min
BIRMINGHAM TO LIVERPOOL	1hr 33min
LONDON TO LIVERPOOL	2hrs 1min
NEWCASTLE TO LIVERPOOL	3hrs 7min
GLASGOW TO LIVERPOOL	3hrs 21min
CARDIFF TO LIVERPOOL	3hrs 21min

*Typical Journey times from Wrexham **Flights leave daily from Belfast International, and City of Derry Airport to Liverpool John Lennon Airport.
***Department for Education Northern Ireland 2018/19

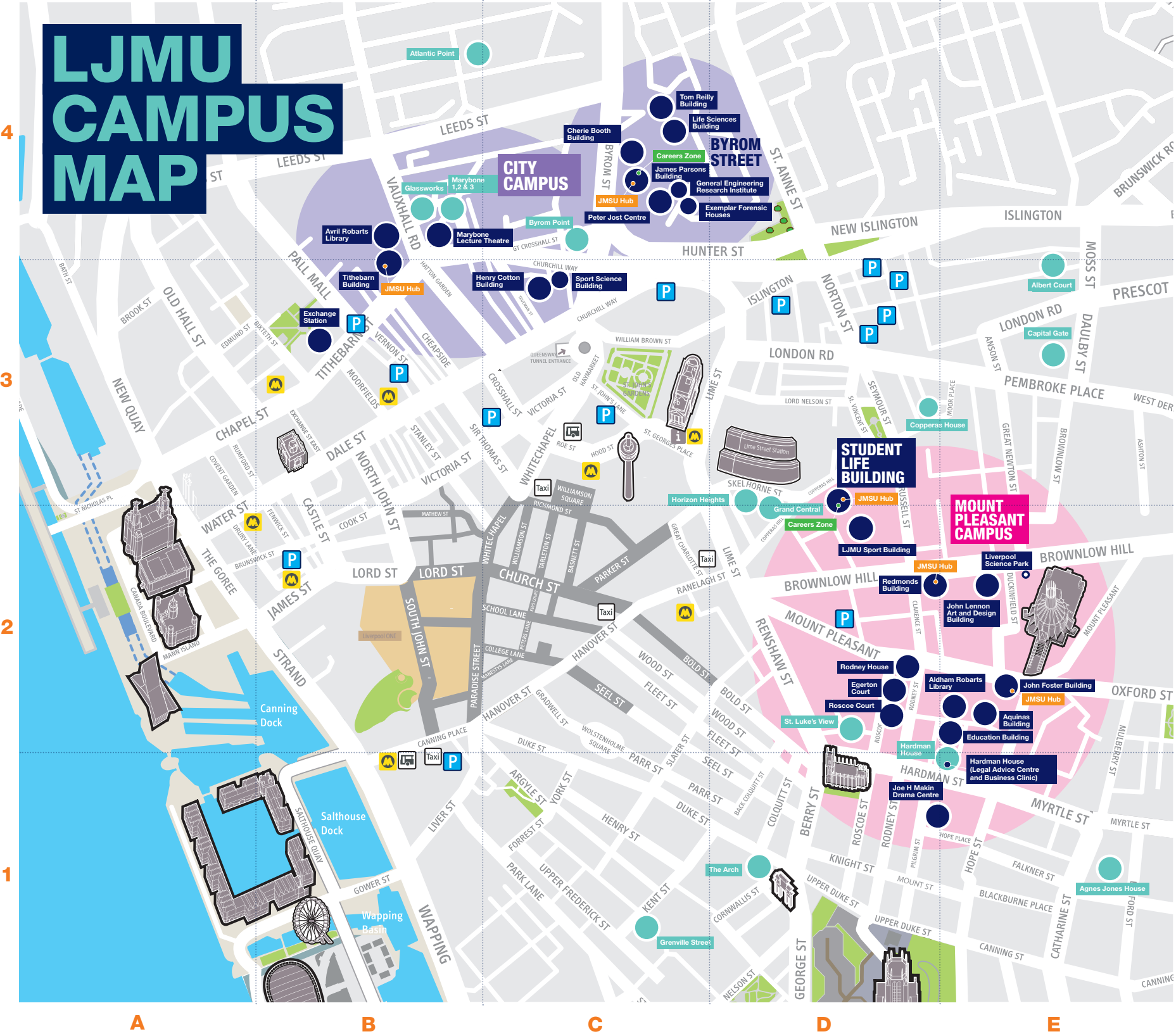

LJMU BUILDINGS

- E2 Aquinas Building
- C4 Cherie Booth Building (BS/CHERIE BOOTH)
- E2 Education Building (EDN)
- D2 Egerton Court (EC)
- B3 Exchange Station
- C4 Exemplar Forensic Houses (BS/HOUSE)
- C4 General Engineering Research Institute (BS/GERI)
- E1 Hardman House (HH)
Legal Advice Centre and Business Clinic
- C3 Henry Cotton Building (HC)
- C4 James Parsons Building, Byrom Street (BS)
- D1 Joe H Makin Drama Centre (JHM)
- E2 John Foster Building (JF)
- E2 John Lennon Art & Design Building (JLADB)
- E2 Aldham Roberts Library
- B4 Avril Roberts Library
- C4 Life Sciences Building (Max Perutz Building)
- E2 Liverpool Science Park (LSP)
- D2 LJMU Sport Building
- B4 Marybone Lecture Theatre (MB/MARYBONE)
- C4 Peter Jost Centre (BS/PETER JOST)
- D2 Redmonds Building
- D2 Roscoe Court (RC)
- D2 Rodney House
- C3 Sports Science Building (GSC)
- D2 Student Life Building (SLB)
- B3 Tithebarn Building (TB)
- C4 Tom Reilly Building (BS/TRB)

STUDENT ACCOMMODATION

- E1 Agnes Jones House
- E3 Albert Court
- B4 Atlantic Point
- D1 The Arch
- C4 Byrom Point
- E3 Capital Gate
- D3 Copperas House
- B4 Glassworks
- D2 Grand Central
- C1 Grenville Street
- E1 Hardman House
- D2 Horizon Heights
- B4 Marybone 1, 2 and 3
- D2 St. Luke's View

KEY

- LJMU Buildings
- Student Accommodation
- JMSU
- Liverpool Landmarks
- LJMU City Campus
- LJMU Mount Pleasant Campus
- 🚉 Train Stations / Bus Stations
- P Parking

JMSU

Liverpool John Moores University

Students' Union



Brenin Firsht
JMSU President



Lottie Tudge
VP Activities



Seren Hutchinson
VP Education



Alexandria Jones
VP Community & Wellbeing

Each year, LJMU students vote on who should represent them at university. **Four full-time officers then lead your students' union, representing and supporting your student voice.**

A student officer leads the Students' Union (SU). We work closely with staff in the SU and in the university, on campaigns and projects that matter to students. We also attend various meetings with the university, including with the Vice-Chancellor, ensuring that the student voice is heard at every level at LJMU.

Being a student officer is a once in a lifetime opportunity. The leadership, communication and campaigning skills you gain give you a solid foothold for the next step in your career.

The moment you become a student at LJMU, you become a member of JMSU, your Students' Union. We're here to represent you, support you and make sure you have an incredible time at university.

■ WE RUN 100+ STUDENT GROUPS

From sports teams to societies, there is a massive range of student led groups for you to choose from. Joining a student group will help you to branch out, meet new people and get the most out of your time here.

■ WE RUN EVENTS YEAR-ROUND EXCLUSIVELY FOR LJMU STUDENTS

Get to know Liverpool and other students by coming to one of our regular, affordable events. We run events right through the year in some amazing venues, ranging from nights in the city's biggest nightclubs, to cultural experiences and attractions across Liverpool.

■ WE ARE HERE FOR SUPPORT, IF AND WHEN YOU NEED IT

Our Advice Centre is an impartial, confidential academic advice service, open to all LJMU students.

■ WE ENSURE THAT YOUR VOICE IS HEARD

If you're passionate about a cause, we can help you be heard. If there is something you feel strongly about, we can help you get your opinion out there and make changes in a variety of different ways – from giving you a national platform, or the chance to make a difference for your course mates at LJMU.

JOIN A STUDENT COMMUNITY!

Our Student Communities provide a platform for you to find other likeminded people at LJMU. They are student-led groups that aim to empower others, help JMSU improve student experience, build a sense of belonging at university and to improve liberation, equality and inclusion. Each community group hosts events, makes positive change, and most of all provides the opportunity for students to have fun at university!

JOIN THE INTERNATIONAL SOCIETY AND CONNECT WITH LIKE-MINDED INDIVIDUALS!

Our international society welcomes everyone, especially international students who may feel lonely when moving abroad. We provide a safe space where you can meet people from different cultures who are going through the same experience. Our goal is to ensure that all international students have the best possible university experience. We meet twice a week for various activities, such as study groups, film nights trips to nearby cities, coffee meetups and much more.

Our society is perfect for international students to make new friends and experience new cultures.



@johnmooressu



FIND OUT MORE
studentsunion@ljmu.ac.uk
jmsu.co.uk



SPORT FOR ALL

Sport is a big thing at LJMU. We are really proud of our University teams who consistently compete and win many of the major titles in inter-university leagues and competitions.

At John Moores Students' Union (JMSU) there are plenty of clubs and societies you can join - competitively or socially. We have American football, athletics, boxing, badminton, basketball, cricket, men's and women's Gaelic football, football, hockey, volleyball and rugby teams, as well as lacrosse, netball, swimming, tennis and more.

Our students can join our British Universities & Colleges Sport (BUCS) teams and represent LJMU playing competitive sport against other universities. BUCS is the governing body for university sport in the United Kingdom and it gives you the chance to take your game to the next level.

LJMU SPORT



BE PART OF MORE THAN JUST A TEAM

Getting involved in sports at LJMU means more than being part of the team. On or off the field, there are so many ways to challenge yourself, meet people who share your interests, and feel more connected to your university community. The University has over 50 different Sports Clubs that you can join. Most clubs cater for a wide range of abilities and all welcome

complete beginners. No matter your skill level or reason for getting involved, there's a group or activity for you.

You might be an elite sporting champion. You may never have thrown a rugby ball in your life. Whether you want to work-out solo or find your place in a team, we're sure you'll find a sport that clicks.

ACTIVE LJMU



Our **ActiveLJMU** programme combines recreational sport and semi-competitive leagues and competitions. Through the programme you can play the likes of badminton, archery, athletics and table tennis for free, or join the intramural football or netball league, and compete with and against your mates.

SUPPORTING ELITE ATHLETES

Our Sport Scholarship scheme is a leading initiative in the UK, helping talented students fulfil both their sporting and academic potential. Sport Scholars receive specialist guidance from experts in the School of Sport and Exercise Sciences, extra study support and cash bursaries.

Right:
Rio Boothe LJMU Sport Scholar

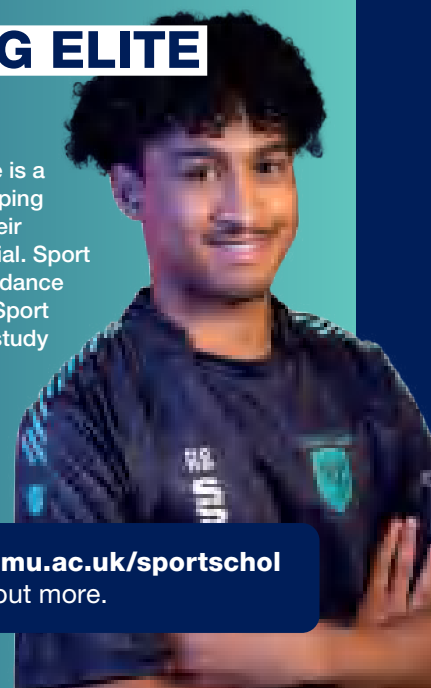

Go to ljmu.ac.uk/sportschol to find out more.



I have grown a lot during the past four years. I have become a more confident person, thanks to the many experiences LJMU has given me.

Guglielmo

Business with International Business
Management, BSc (Hons)

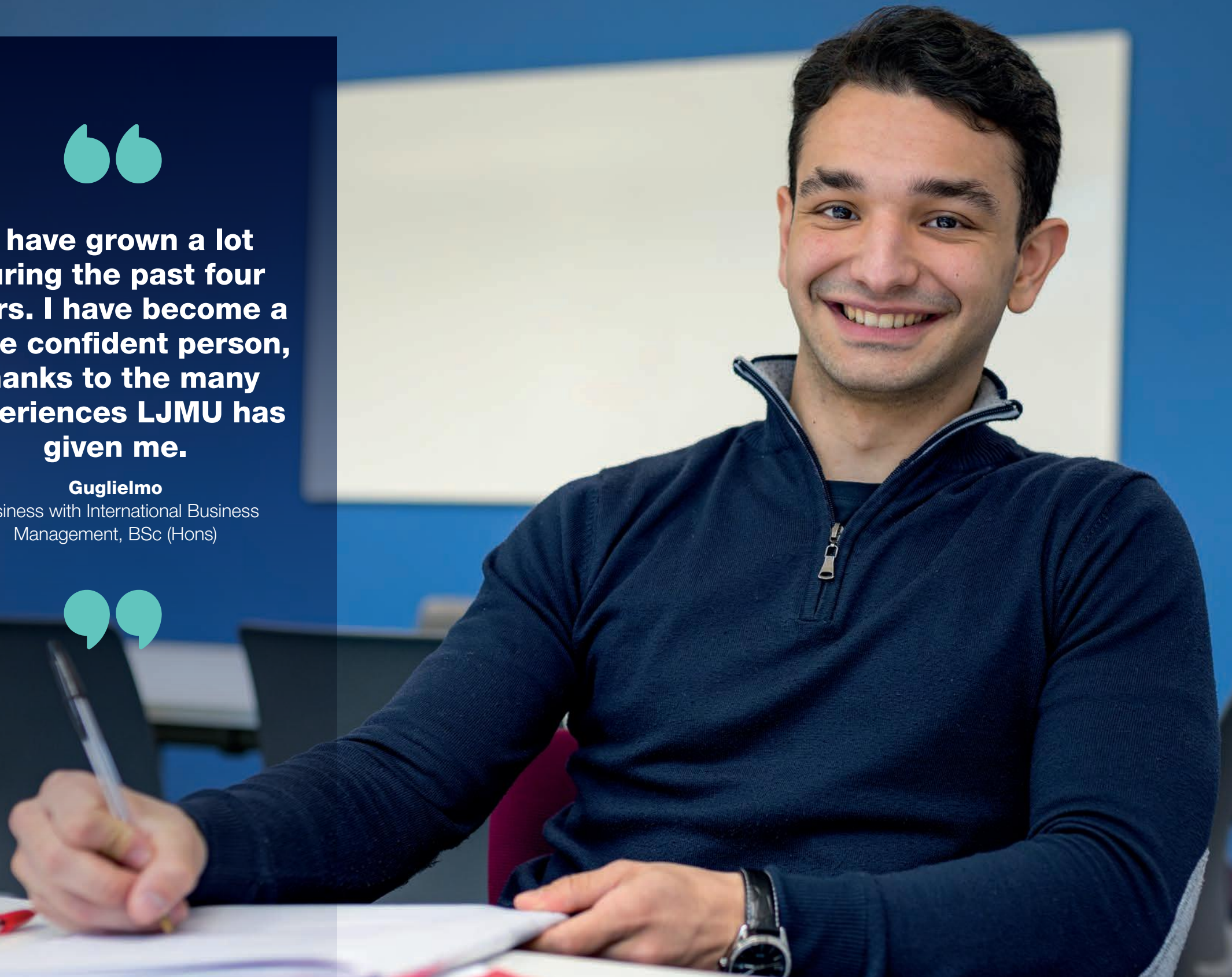

FACULTY OF ARTS, PROFESSIONAL AND SOCIAL STUDIES



We are an academically ambitious and research-driven faculty. We offer a diverse range of programmes to our 7,000 plus students; ranging from Architecture to Film, Criminal Justice to Sociology and Policy, Fashion Innovation and Design to Fine Art.

All our academic staff – from professors to senior lecturers – teach on our courses, both at undergraduate and postgraduate level. This dedication to teaching provides a collaborative, supportive and challenging environment within the Faculty, from which staff and students benefit.



OUR SCHOOLS

THE LIVERPOOL SCHOOL OF ART AND DESIGN

- Valuing innovation and enterprise and pushing boundaries since 1825.
- A vibrant and inspirational creative art environment, where students are encouraged to be innovative, exceptional and imaginative.
- Ranked 33 in the UK for research outputs.
- State-of-the-art facilities in our John Lennon Building with purpose built art and design facilities as well as seminar rooms, galleries, exhibition and studio spaces.



ljmu.ac.uk/about-us/faculties/faculty-of-arts-professional-and-social-studies/liverpool-school-of-art-and-design

LIVERPOOL SCREEN SCHOOL

- Delivering excellent programmes within media, journalism, the performing arts, and writing.
- Supportive school environment, combining quality theoretical teaching with relevant practical experience to ensure students succeed professionally in their chosen fields.
- Strong links with the creative and digital sector including the BBC, ITV, Trinity Mirror, Lime Pictures, Classic FM etc.
- Involved in events around the city of Liverpool including Liverpool Sound City, and Liverpool Film Seminar series.
- Exceptional facilities to help you succeed including industry-standard newsrooms, radio studios and production suites.



ljmu.ac.uk/about-us/faculties/faculty-of-arts-professional-and-social-studies/liverpool-screen-school



SCHOOL OF HUMANITIES AND SOCIAL SCIENCE

- Innovative and distinct school as leading educators within five areas: English Literature, History, International Relations and Politics, Media, Culture and Communications, and Sociology.
- 90% of our students agree that the School staff are enthusiastic about what they are teaching.
- Committed to producing world-leading research that has impact and reach across the regional, national and global stage.
- Student focused curriculum, centred on contemporary debates and issues.



ljmu.ac.uk/about-us/faculties/faculty-of-arts-professional-and-social-studies/school-of-humanities-and-social-science



SCHOOL OF JUSTICE STUDIES

- Engaged in work across Criminology, Criminal Justice and Policing Studies.
- Producing proactive, adaptable, and resilient students with a strong awareness of the career opportunities available to them.
- Extensive range of cutting-edge technologies and software packages from pioneering forensic science technology to facial reconstruction programs, advanced data analytics, and geographic information systems.



ljmu.ac.uk/about-us/faculties/faculty-of-arts-professional-and-social-studies/school-of-justice-studies





INTERNATIONAL STUDENT SPOTLIGHT



Sara Abanto Zamora

BA (Hons) Architecture student from Peru



LJMU has given me outstanding support for my academic career. The university is always willing to help, and tutor-student contact is outstanding—we meet with our tutors once a week. The yearly field trips that the architecture department take us on are also great for strengthening relationships amongst students and providing real-world experience.

Although I haven't used mental health services, I have gotten emails pointing me in the direction of resources in case I need them. The careers department has also been very helpful to me in my job hunt and CV writing.

Attending LJMU to study architecture has been an enjoyable experience. The support provided by the university has been invaluable, ranging from regular tutoring sessions to career services. My horizons were expanded through attending events, and Liverpool's dynamic city life presents endless possibilities. LJMU is the best option for international students looking for a well-rounded education because it encourages both academic and personal development.



FACULTY OF BUSINESS AND LAW



We are a faculty who encourage practical application of theory and knowledge to produce graduates with the skills to succeed in the business and law sectors. We prepare students for the workplace with the expertise and practical experience to enter their chosen career with confidence.

Our teaching staff engage with business and law organisations, and professional bodies to ensure that teaching responds to the sector needs and reflects the current practice accordingly. Our extensive links and partnerships with the business and legal communities allow us to provide unique learning experiences, both in the UK and overseas. These include placement opportunities, study abroad opportunities, pro bono activities and live project work.



OUR SCHOOLS

LIVERPOOL BUSINESS SCHOOL

- Innovative business school which nurtures talent and provides skills, experience and contacts that students need to succeed in their specialist business areas.
- First-rate teaching and learning environment helping students to deliver practical business solutions to local, national and international businesses.
- Students have delivered projects to over 100 organisations through our Business Clinic, giving students a wealth of experience for after graduation.
- £1.2 million invested in new Management and Development suite available for students.

The School is committed to the advancement of gender equality through representation, progression and success for all. Evidenced by meeting the standard for the Athena Swan Bronze award.



The School is also a member of AACSB International – The Association to Advance Collegiate Schools of Business. AACSB International is a global association of leaders in education and business dedicated to supporting and advancing quality business education worldwide.



ljmu.ac.uk/about-us/faculties/faculty-of-business-and-law/Liverpool-business-school



SCHOOL OF LAW

- Leading law school, proud to be delivering cutting edge programmes to students.
- 86% of our graduates are in work or further study within 15 months of completing our LLB Law degree (Discover Uni Stats).
- Our Legal Advice Centre gives students the opportunity to assist in advising members of the public on cases involving most areas of law

including family law, civil litigation, wills and administration, employment law etc. All supervised by experienced staff with practicing certificates and by volunteer solicitors.

- Rich and innovative research culture, enabling diverse views within a community of students.
- Excellent links with the legal community in the Liverpool City Region.



ljmu.ac.uk/about-us/faculties/faculty-of-business-and-law/school-of-law



ALUMNI

Where are they now?



I am grateful for the support I have received throughout my time at LJMU. I appreciated the assistance from the in-house job agency Unitemps, the provision of free vouchers to help with the cost of living, and the accessibility and guidance provided by lecturers. The teaching style at LJMU is directive, intense, and professional, with clear signposting and consistently high standards. Lecturers encourage choosing assignments that spark genuine interest, enhancing the learning experience.

The LJMU social media app, Campus Connect, is user-friendly and facilitated meaningful connections with other students who offered valuable guidance. Overall, LJMU's teaching standards are exceptional, making my academic journey both engaging and rewarding. The standards they uphold and the support they provide make LJMU a fantastic place to study.

Chijioke Njemanze
LLM International Business, Corporate and Finance Law graduate in 2023 from Nigeria



After graduating from LJMU with a BA in Sport Business, I returned to pursue my academic journey. My time at LJMU was incredibly rewarding, and the support of the professors and academic staff inspired me to embark on a PhD journey. The university provided me with a strong foundation in Sport Business and left me with fond memories of my time in Liverpool.

The Sport Business course at LJMU offered me invaluable opportunities to gain practical experience in sports organisations and companies in the UK and around the world. The emphasis on industry experience within the course facilitated my transition to working with the International Sport Federation after graduation. LJMU prepared me to aspire to work at the international level of sport federation and organization, and also motivated me to pursue further studies in my desired field.

Currently, I am grateful to be working as a Graduate Trainee Tutor through LJMU's future program. This role not only allows me to study and work but also opens doors for potential future collaboration.

Jeehoo Kim
BA Sport Business graduate in 2020, and alum from South Korea



INTERNATIONAL ALUMNI SPOTLIGHT



Kerim Altinalana
from Turkey studied LLM International Business and Finance Law



I successfully completed the LLM program in International Business Corporate and Finance Law at LJMU in 2023. LJMU ensures students learn about how to prepare for their future and the world of work before they graduate. This focus on employability and our future was engrained in my course. One thing I found beneficial was engaging in practical discussions during lectures and learning from highly competent lecturers in their respective fields. This greatly contributed to my comprehension of various legal systems and helped me decide on what I wanted to do when I graduated.

My future plan is to continue my career as a Qualified Solicitor in the UK and strive to excel in my field. New international students will undoubtedly benefit from LJMU's offerings. This entails more than just focusing on your studies. I would recommend you actively engage in all aspects of university life, including making use of the library, the Student Life Building, and even the LJMU Sports facilities. To sum it up, everyone who comes here, as well as those who will arrive in the future, should relish the charm of this splendid city and the opportunities provided by LJMU.



FACULTY OF ENGINEERING AND TECHNOLOGY



We are a pioneering faculty, dedicated to creating and communicating knowledge across a diverse field, in areas from computing and engineering to maritime studies, built environment and product design to mathematics. Our wide range of courses are designed to meet market needs, giving our graduates excellent employment opportunities with support from leading academics and industry professionals. All students further benefit from our strong links with employers worldwide, our course accreditations and our commitment to supporting equality and inclusivity in STEM.

We are proud to have a global reputation for excellence with our varied research landscape. From sensor technologies to maritime logistics our team of staff have achieved excellence in their fields, producing high quality, high impact work that not only has commercial application but also a positive impact on economic and social wellbeing.



OUR SCHOOLS

ASTROPHYSICS RESEARCH UNIT

- World leading authority in astronomy and astrophysics, inspiring and stimulating students in science and technology through world-leading research into the laws of cosmos.
- 100% student satisfaction in this area at Masters level, with 98% student satisfaction at an Undergraduate level.
- We own and operate the world's largest fully robotic telescope sited on La Palma in the Canary Islands. Field trips to this site are included in our courses.
- Award winning department for our astronomical excellence, and public engagement in science.



ljmu.ac.uk/about-us/faculties/faculty-of-engineering-and-technology/astrophysics-research-institute

SCHOOL OF COMPUTER SCIENCE AND MATHEMATICS

- Our Mathematics undergraduate programmes were ranked within the top 5 Mathematics courses nationally (Guardian University League Tables 2019).
- Dedicated to producing research with real-world application with specialisms in immersive technologies, applications of artificial intelligence, mathematical biology, and data science.
- Strong record of collaborating with others in the industry including the BBC, the NHS, Panasonic, EPSRC, Thales and many more.
- Wide range of high specification facilities for an excellent learning and teaching environment. Facilities include computers and software like Matlab and SPSS, computing labs, a Games lab and a Forensic lab.



ljmu.ac.uk/about-us/faculties/faculty-of-engineering-and-technology/school-of-computer-science-and-mathematics



SCHOOL OF CIVIL ENGINEERING AND BUILT ENVIRONMENT

- Vibrant community welcoming creative thinkers who will be guided by practical, accredited courses and high-calibre academic staff.
- Exceptional employability rates on all programmes.
- Providing the best possible equipment for students including well-equipped workshops, a structural testing lab, a concrete lab, a radio frequency and microwave lab, a highways research lab and an industrial chemistry lab.
- Overcoming civil engineering and built environment sustainability challenges using novel technologies and management techniques.



ljmu.ac.uk/about-us/faculties/faculty-of-engineering-and-technology/school-of-civil-engineering-and-built-environment



SCHOOL OF ENGINEERING

- Recognised in 1825 as England's first Mechanics' Institute in Liverpool, and in 1892 as England's first Nautical College. Now grown into one of the UK's leading centres for mechanical, electrical and maritime engineering education.
- Combining theoretical teaching and practical training to unlock student's best potential.
- Outstanding reputation for world-leading research with business partners and strong industry links across the world.
- Renowned for research within electrical power machines and microelectronic systems.
- Students are given access to well equipped engineering labs and workshops including our maritime simulation facilities (amongst the most modern in Europe).
- Opportunity to join the LJMU racing team, providing industry experience to secure a dream job.



ljmu.ac.uk/about-us/faculties/faculty-of-engineering-and-technology/school-of-engineering



ALUMNI

Where are they now?



LJMU has played a significant role in boosting my confidence, especially in terms of communication and public speaking. The university provided me with ample opportunities to attend job fairs and networking events with leading companies like Arup, which helped me gain valuable experience in these areas.

Moreover, LJMU equipped me with the necessary skills and knowledge to build my career. I secured a role as an International Student Ambassador with the International Recruitment Team through UniTemps, the LJMU internal job agency. This experience helped me realise the importance of first impressions and networking, and I learned that presenting myself well can have a significant impact on building connections that will be beneficial for my future.

Currently, I work as an Assistant Building Services Engineer in a Building Consultant Company in Brunei. My plan for the future is to become a Professional Engineer in my field of work. I also aim to serve as an inspiration to young engineers and my peers, striving to become a representative figure for women in STEM.

Amal Hussaini
International BEng Architectural Engineering graduate in 2023, and LJMU Alum from Brunei



Since I was little, I have loved robots and I always wanted to explore what they can do. Artificial Intelligence has the ability to automate tasks, make predictions and uncover insights from vast amount of data. Besides that, it has transformative potential across everything from healthcare to finance to transportation, making our lives easier.

The MSc was phenomenal. We worked with real-life problems which gave us insight about AI and how to deal with it. The best thing I learned was from my supervisor Dr Denis Reilly, who, whenever I was about to give up, would say: You'll find a workaround, you just need a bit more time.

I'm really proud to be a LJMU graduate, after all the hard work and commitment, it's worth it, and I enjoyed every single moment.

Sithu Ye Htun
International MSc Artificial Intelligence graduate in 2023 and LJMU Alum from Myanmar



INTERNATIONAL STUDENT SPOTLIGHT



SCAN AND PLAY



Taha Cheikhi from Morocco studying MSc Cyber Security



My Master's programme is highly interactive and practical, reflecting real-world situations. The course also makes sure I'm ready for the field with activities like hacking and working in lab settings. Studying here is incredibly enriching because of the active student body and helpful faculty.

LJMU has given me a lot of assistance, especially with my academic work. Tutors and professors are always willing to assist and accessible whenever I ask for guidance or support, either in person or by email. The people at LJMU—the faculty, other students, and the energetic environment—are my favourite part of studying here. I also appreciate the range of activities and events the university hosts. I've made many friends and cherished memories through these events, especially with the LJMU Student Union societies.

The best city in the UK is without a doubt Liverpool. The people here are my favourite part of living here; they're always friendly and smiling. Additionally, everything is easily accessible, including landmarks and museums, and for football fans, getting to work at Anfield is the ultimate highlight.



FACULTY OF HEALTH



Working collaboratively across a range of health disciplines to meet the demands of the increasingly challenging health sector. Whether your goal is to work in Public and Environmental Health, Psychology or Allied Health, our dedicated team of clinically experienced academics and research active lecturers will support you to achieve your best, leaving you in a great position to start your career after graduation.

We work closely with a wide range of both public and private sector organisations to ensure you have the knowledge, skills and experience to meet the demands of the field on a local community and global level. We have world-leading research (according to REF 2021) and an ambition to focus and grow in new health boundaries that will have an impact on the world around us.



OUR SCHOOLS

PUBLIC HEALTH INSTITUTE (PHI)

- Turning data into meaningful intelligence and evidence to inform public health policy and practice.
- The PHI has recognised expertise in methodologies such as systematic reviews, development of public health surveillance systems, qualitative research and developing visual and ethnographic methods.
- Work to address health issues at a local, regional and international level; allowing you to take important knowledge back to your home country following graduation.
- Have the opportunity to work with health services, local authorities, judicial bodies, environmental services and community groups.



<https://www.ljmu.ac.uk/research/centres-and-institutes/public-health-institute>

SCHOOL OF NURSING AND ALLIED HEALTH

- Simulating and challenging learning experiences allowing students to ready themselves for the challenges of providing real life health guidance to patients. You will practise in simulation centres which replicate counselling rooms, home settings and patient wards etc.
- The School has been committed to advancing developments in health and social care since 1991, tackling health inequalities and deprivation in local communities and beyond.
- Placement opportunities to equip you with the skills, confidence and competence demanded by the healthcare sector.



<https://www.ljmu.ac.uk/about-us/faculties/faculty-of-health/school-of-nursing-and-allied-health>

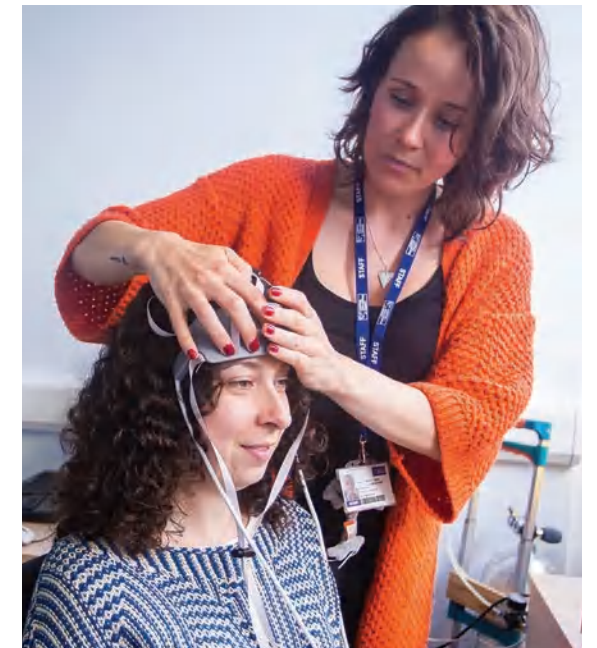
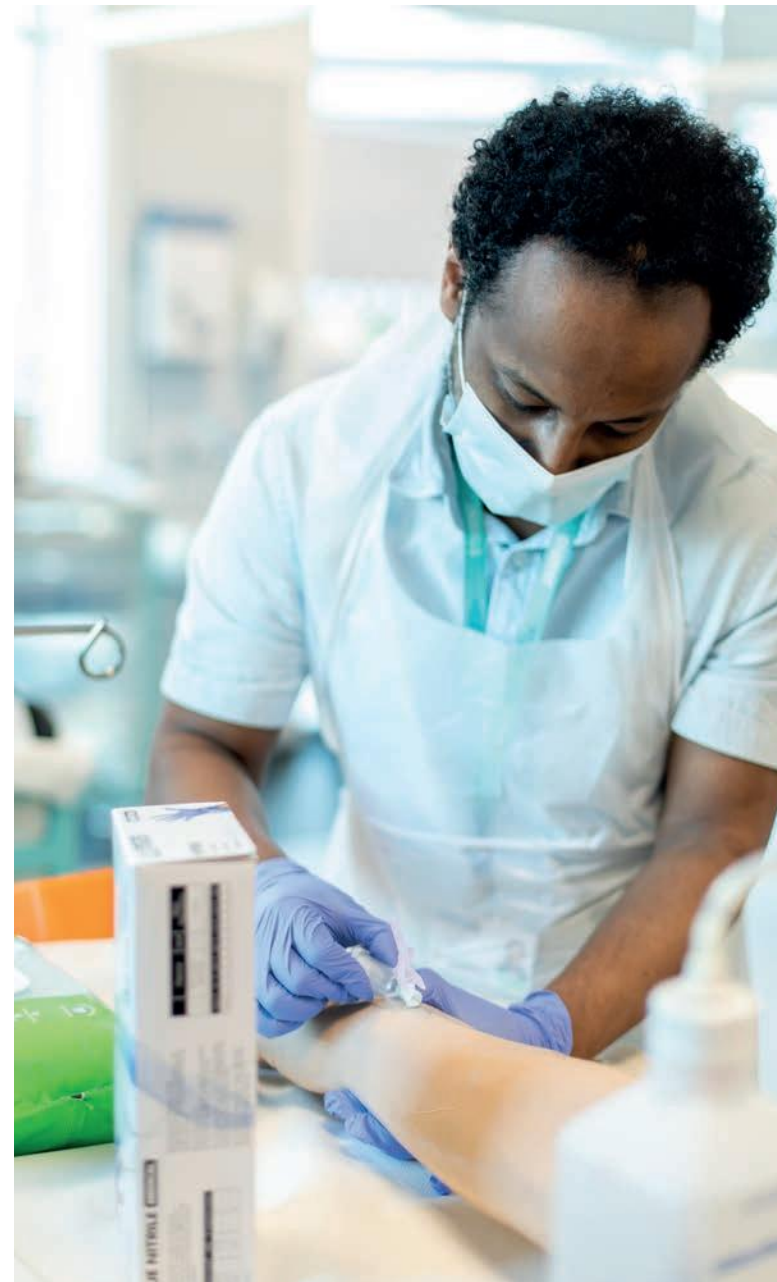

SCHOOL OF PSYCHOLOGY

- Unique opportunity for students to gain knowledge across different fields within Psychology including forensic psychology, health psychology or cognitive neuroscience.
- Strong links with academics and researchers across the world.
- Access to state-of-the-art facilities in our £26 million Tom Reilly building including EEG and fNIRS recording equipment, virtual reality systems, driving simulator, sensory and affective neuroscience lab and more. British Psychological Society (BPS) accredited degree programmes.



<https://www.ljmu.ac.uk/about-us/faculties/faculty-of-health/school-of-psychology>





INTERNATIONAL STUDENT SPOTLIGHT



Saidah Zubairu
from Nigeria studying BSc Public Health



I'm in my final year of a BSc in Public Health at LJMU, and I've thrived here. My social network grew by getting involved with groups like the International and Islamic societies, which also helped LJMU feel like home. I was able to succeed academically and professionally because of LJMU's support programmes, which include academic accomplishment and student futures.

The Public Health Institute has helped me prepare for my future career in the health sector with hands-on experiences, such as work-based learning and networking events. The Public Health Institute, which is facilitating my public health education, provides invaluable hands-on experience. Through professional networking events and work-based learning, I've developed my abilities, gained knowledge about research, and formed invaluable connections.

My top tip to international students is to take advantage of all the options available to you, both inside and outside of the university. Become a member of societies, make new friends, and welcome experiences. Make the most of it by exploring, having fun, and creating unforgettable experiences because time flies.



FACULTY OF SCIENCE



We are an innovative faculty with a passion for student scientific advancement, encompassing life sciences from psychology to biological and chemical sciences. With world-class facilities and a passionate teaching and research team, our students are studying at the cutting-edge of their discipline.

We work hard to ensure our students are well prepared for their careers in science, in whichever field they choose to study. With strong links within the scientific community and industry in both the UK and overseas, we offer fantastic placement opportunities so that our students can develop their skills and gain valuable experience in the real world.



OUR SCHOOLS

SCHOOL OF BIOLOGICAL AND ENVIRONMENTAL SCIENCES

- A relatively new school committed to the study of all life forms on our planet, offering solutions to fundamental problems facing the planet's ecosystems.
- Providing students with teaching of remarkable diversity and quality, which is reflected in high levels of student performance and satisfaction.
- Broad and varied range of programmes, encompassing both fundamental and applied branches across fields, with the majority accredited by relevant professional bodies.



ljmu.ac.uk/about-us/faculties/faculty-of-science/school-of-biological-and-environmental-sciences/facilities

SCHOOL OF PHARMACY AND BIOMOLECULAR SCIENCES

- Delivering industry-relevant courses since 1849.
- 96% of graduates from this school secure employment or are in further study within 15 months of graduating (Graduate Outcomes Survey 2020).
- Students benefit from hands-on experience in a professional practice-based approach, giving them the edge when applying for work within the field.
- Royal Pharmaceutical Society Foundation Training status ensures students receive the relevant knowledge, skills and experiences to best prepare them for their future.
- Research enriched learning environment collaborating with leaders in the industry including AstraZeneca and Pfizer as well as other groups across the world.



ljmu.ac.uk/about-us/faculties/faculty-of-science/school-of-pharmacy-and-biomolecular-sciences



SCHOOL OF SPORT AND EXERCISE SCIENCES

- At the forefront of innovation and development sport and exercise sciences since 1975.
- World-leading department where students are exposed to an innovative, research-led curriculum.
- 96% of our graduates secure employment or are in further study within 15 months of graduating (Graduate Outcomes Survey 2020).
- 9th in the world for Sports Science (QS World Rankings 2022).



- Strong links with an array of sporting governing bodies on a local, national and international level giving us a clear understanding of the needs expectations of employers.
- £38 million state-of-the-art facilities enabling students to enhance their understanding of science behind human performance and behaviour.



ljmu.ac.uk/about-us/faculties/faculty-of-science/school-of-sport-and-exercise-sciences





INTERNATIONAL STUDENT SPOTLIGHT



SCAN AND
PLAY



Mayar Elhomsani from Egypt studying MPharm Pharmacy



It has been really helpful to have access to international advice, particularly when handling visa-related issues and concerns about future employment. I submitted my visa application with their complete support.

I was really drawn to LJMU because they offered £3,000 international scholarships annually to self-funded students. This helped ease the financial burden and allowed me to fully engage in university life.

Being surrounded by so many international students fosters a sense of community and support. It is reassuring to know that there are people out there going through similar struggles. This connection is further strengthened by the International Society which brings us all together for fun get-togethers, regardless of nationality.

Given that my parents work in the medical field, pursuing a career in pharmacy felt like the natural choice. I decided to gain international experience by traveling to the UK, as I was aware of the advanced pharmacy practices here.. I chose Liverpool because of its diversity and learned about LJMU's patient-centered, programme. The placements and workshops I have participated in the course have given me priceless practical experience to further develop my pharmaceutical skills.



HOW TO APPLY

APPLY

We recommend submitting your application as early as you can to allow time for application and visa processing. Furthermore, some of our programmes are increasingly popular and applications will close for these throughout the academic year.

Undergraduate students can apply via the UCAS application system at www.ucas.com. This is a secure online system, and is suitable if you have regular access to the internet.

Postgraduate students can apply directly to the University for most courses. Use our online search tool to select the course you are interested in and then choose the option to 'Apply Direct'.

ljmu.ac.uk/study/courses

Both undergraduate and postgraduate students can apply through one of our international education partners. They are familiar with our application process and have a lot of experience of helping students to apply to Liverpool John Moores University. Contact details for our international education partners can be found at ljmu.ac.uk/study/courses/international-entry-requirements/find-your-country

RECEIVE AND ACCEPT YOUR OFFER

If you applied via UCAS

You can log on to UCAS Track to see the progress of your application. Once we have made a decision on your application we will update UCAS and you will be able to view and accept your offer online.

If you applied via our education advisers or partners

Your adviser will contact you to update you about the status of your offer and can contact us directly to accept the offer on your behalf. If you have any questions about the status of your offer, please contact your chosen education adviser directly.

If you applied directly

You can log in to your account on our website to track your offer status. Once we have made a decision on your application, we will send you an offer letter to the email address you have provided. To accept your offer and secure your place with LJMU, you will need to click the 'green' accept button in this offer letter.

HOW MUCH DO I NEED TO PAY TO ENROL?

International students must pay an initial deposit of £5,000 plus the first instalment which is due before enrolment. A breakdown of instalments depending on the amount of scholarship received is detailed below.

DOES LJMU OFFER A PAYMENT PLAN?

Students have the option to pay their fees in full or in three equal instalments minus any internal scholarships. The first instalment is due before enrolment. For September 2025 students, the second instalment must be paid by 15 January 2026 and the third by 15 April 2026.

For January 2026 students, the second instalment must be paid by 15 May 2026 and the second instalment by 15 August 2026.

Visit the webpage here for more information on instalment plans: INSERT QR CODE TO THE BELOW



DOCUMENTS REQUIRED FOR APPLICATION

- Academic transcripts and certificates for current and previous study including secondary school awards
- A CV/overview of your work history if you have relevant work experience
- Personal Statement
- Academic Reference (some courses may ask for two)
- Evidence of English language proficiency
- Portfolio – if required for your course
- Passport

POSTGRADUATE RESEARCH COURSES

If you are applying for a postgraduate research course or a PhD, you will need to submit a Research Enquiry Form and identify a supervisor before completing the online application form:

ljmu.ac.uk/study/postgraduate-students/how-to-apply/research-enquiry-form

UNDERSTANDING YOUR OFFER

CONDITIONAL OFFER

A conditional offer means that you still have further documents to provide us (for example, exam results or transcripts). The additional documents required will be included in your conditional offer.

If you have not provided all the information we need from you throughout the application process, we may send you a further information request to the email address you have provided. We will then assess your application to make a decision.

UNCONDITIONAL OFFER

An unconditional offer means that you have met all of our entry requirements.

To confirm your place at Liverpool John Moores University, you must formally accept your offer. Find further details on how to accept your offer at: ljmu.ac.uk/international/holding-offer-of-study/how-to-accept-your-offer

APPLYING FOR ACCOMMODATION

If you have accepted an offer to study at LJMU you can apply for accommodation through our online portal ljmu.ac.uk/discover/your-student-experience/accommodation/search

You will need your LJMU student ID number. Once you have access to the accommodation system, you will be able to select your accommodation. Please find further information on the next page spread on LJMU accommodation.

FEES and SCHOLARSHIPS

INTERNATIONAL TUITION FEES*

Laboratory based: **£18,250**

Classroom based: **£17,750**

Important note: You are advised to visit the LJMU website and familiarise yourself with all the up-to-date fees information at:
<https://www.ljmu.ac.uk/international/thinking-of-applying/tuition-fees>

DEPOSIT

Unless exempt, (see exemptions online) international students will need to pay a minimum deposit of £5,000 to secure their place at the University. This deposit will enable the release of the Confirmation of Acceptance of Studies (CAS), which you will need to apply for your student visa.

HOW TO PAY

You will be able to pay your deposit via LJMU's on-line payment system **www.flywire.com/pay/ljmu**. You will need your LJMU Applicant ID number and course start date (month and year) in order to complete this transaction.

Students have the option to pay their fees in full or in three equal instalments minus any internal LJMU scholarships.

The first instalment is due before enrollment.

For more information on LJMU's deposit policy, including details on refunds and exceptions, go to: **www.ljmu.ac.uk/international/holding-offer-of-study/tuition-fee-deposit** or contact the ePayments Finance Team: **epayments@ljmu.ac.uk**



LJMU offers a range of prestigious INTERNATIONAL SCHOLARSHIPS, available to self-funded international applicants who have accepted an offer to study at LJMU. These prestigious awards take the form of partial tuition fee discounts. Further externally funded, competitive scholarships are also available to prospective students including our British Council Women in STEM, and Sports scholarships.

PLEASE CHECK THE INTERNATIONAL SCHOLARSHIPS PAGE ON OUR WEBSITE FOR FURTHER DETAILS:

[ljmu.ac.uk/international/thinking-of-applying/international-scholarships](https://www.ljmu.ac.uk/international/thinking-of-applying/international-scholarships)

*2025/26 fees

Please note that tuition fees are subject to change on an annual basis

PATHWAYS TO LJMU

LJMU INTERNATIONAL STUDY CENTRE

(Study Group)

The **International Study Centre** provides international and EU students with a direct route onto a range of undergraduate and postgraduate degrees at LJMU. During the International Foundation Year or International Year One programme, you will receive a conditional offer of a degree place at LJMU.

Each programme has different entry requirements so that you get the level of teaching you need.

These courses are managed and taught by Study Group, a world leader in education and training for international students, and offer direct progression onto a range of undergraduate degrees and postgraduate programmes.

For more information, please visit: ljmu.ac.uk/isc

IFY / IY1 / PMP PATHWAY PROGRAMMES

The **International Foundation Year (IFY)**, **International Year One (IY1)** and **Pre-Masters programmes (PMP)** not only help improve your English language skills further but focus on the academic knowledge you will need when you progress to the University.

Choose the programme that is appropriate for you, depending on whether you plan to join an undergraduate degree from the first year or second year or progress directly onto a Master's degree.

Check the intakes of each programme too, as you can start your chosen course at different points throughout the year, depending on which best suits you.

IFY PROGRESSION ROUTES

LJMU specialise in Business, Law and Social Studies, as well as Engineering, Computing and Life Sciences. Once you have completed the International Foundation Year (IFY) and achieved the required grades, you can progress into your chosen Undergraduate degree at LJMU.

For the full list of Progression Routes please visit: ljmu.ac.uk/isc

NCUK PATHWAYS

We are members of the Northern Consortium of United Kingdom Universities (NCUK). Students already studying on an NCUK pathway programme (International Foundation Year, International Year One or Pre-Masters Programme) can join us at LJMU at Undergraduate or Postgraduate level. For more information, please visit: ljmu.ac.uk/isc

For more information, please visit:

www.ncuk.ac.uk/our-universities/liverpool-john-moores-university/



ENGLISH LANGUAGE REQUIREMENTS

In the last few years, the University has adapted its terms of compliance in relation to English language requirements from international students. For the most up to date information on the types of qualifications we will accept, please refer to our website.



- A very good level of English language competence is required to follow lectures, carry out background reading and research, write essays and dissertations at the University.
- Applicants must hold an internationally recognised English language qualification (such as IELTS and Pearson). Please check our website for acceptable exam boards.
- The minimum scores required by the University are listed below in accordance with UKVI regulations, although specific course requirements may differ:
- International Foundation Year: 4.5 IELTS* or equivalent (min 4.0 in writing)
- Undergraduate: 6.0 IELTS or equivalent (min 5.5 in each skill)
- Postgraduate: 6.0 - 7.0 IELTS or equivalent (min 5.5 in each skill)

*IMPORTANT NOTE:

The English language entry requirements stated are for information regarding entry to the course. If you require a UK visa to study, depending on the type of visa you need, the English language requirements and valid English tests to satisfy the UK visa criteria may differ.

*Please see your individual course page for the specific English Language test scores required.





WE GUARANTEE ALL NEW STUDENTS A PLACE IN HIGH QUALITY STUDENT ACCOMMODATION, IN THE HEART OF LIVERPOOL CITY CENTRE.

Living away from friends and family for the first time can be an exciting but equally daunting experience. That's why we guarantee all new students who join us in September - including via Clearing - a place living with other new LJMU students.

There is a wide range of high-quality student accommodation to choose from right in the heart of Liverpool city centre.

Your student accommodation will consist of an individual study bedroom within a shared flat where you will eat, sleep and study alongside other new LJMU students. Most bedrooms also have private en-suite bathrooms. The accommodation is all self-catering, so you will have to brush up on your cookery skills before you arrive.

The welfare of our students is paramount and we work closely with the hall staff to support you when needed. We also provide a range of events and activities to help students settle in and learn valuable life skills.

We also have accommodation that is wheelchair accessible and suitable for students with visual or hearing impairments. Visits can be arranged to view our accommodation and to discuss individual needs in greater detail.



- **4,000 bedrooms in high-quality student accommodation in Liverpool's city centre**
- **All of our modern student accommodation is within easy walking distance of our teaching buildings**
- **24-hour on-site staff**
- **Rents range from £115/week for a standard en-suite room and up to £179/week for a deluxe en-suite room***
- **Rents include all fuel costs, WiFi connections and basic contents insurance**



For the latest information, go to:
ljmu.ac.uk/accommodation
accommodation@ljmu.ac.uk
 0151 231 4166

*Based on 2024/5 accommodation prices. Please note that 2025/26 rates are subject to change.



MATURE STUDENTS

The majority of students entering accommodation come to university straight from school or college and are under 21. If you prefer a quieter study environment, rooms are reserved for older students at a number of our city centre locations.

If you do have any particular requests, such as living in a flat with older students, please indicate this on your accommodation request form. Every effort will be made to meet your needs but this cannot be guaranteed in all cases. If you would prefer to live in a private house or flat, contact Liverpool Student Homes (LSH) liverpoolstudenthomes.org/accommodation.

DISABLED STUDENTS

Accommodation facilities for students with disabilities are constantly improving and LJMU is committed to ensure a high standard of living for all students, whatever your needs. If you require accommodation with particular adaptations it is important that you inform us as soon as possible so that the necessary arrangements can be made. We can also arrange for you to visit our accommodation to check that it will meet your needs. To discuss further contact our Disability Advice Team. disability@ljmu.ac.uk
0151 231 3164/3165.

WHAT OUR INTERNATIONAL STUDENTS SAY

Living in student accommodation has many benefits including being in the city centre and having close access to the university buildings and campuses. But, don't take our word for it on the great things about LJMU student accommodation. Take the word of our current international students who have experienced our student accommodation.



Scan to find out some top tips from international students about accommodation

BOOKING YOUR ACCOMMODATION

1

MAKE YOUR CHOICE

Read the information here and online ljmu.ac.uk/accommodation and decide where you would like to live.

2

SUBMIT YOUR REQUEST

Once LJMU is your Firm (first) choice, you can submit your accommodation request via the applicant area of our website. Bedrooms are allocated on a first come, first served basis and you can submit your request regardless of whether you hold a conditional or unconditional offer.

We recommend that you research and book your student accommodation as soon as possible as we do not want you to miss out on the options that you may prefer for your time here.

3

FINALISE YOUR BOOKING

Within 10 days of submitting your request you will be contacted by your chosen accommodation provider by email. You must follow their instructions and make the initial payment requested in order to finalise the booking of your room.

If you hold a conditional offer from LJMU and are unsuccessful, any payment made for accommodation will be refunded and your tenancy agreement cancelled.

You can contact our Accommodation Office at any time for advice and guidance.

! Don't forget, booking your room via the LJMU Accommodation Office is the only way to be sure of living with other new LJMU students.

OUR INTERNATIONAL STUDENT COMMUNITY





The transition to university is both an exciting and anxious time. At LJMU we make it really easy for you to connect - giving you opportunities throughout the year to chat with staff, and current students as well as other applicants.

BUILDING FRIENDSHIPS AND COMMUNITIES

Depending on the stage of your application, you'll be invited to join various online groups and forums so you can meet others before you arrive. We have a team of staff and student ambassadors online to share their experiences and answer your questions. You can find out first-hand what it's like to study at LJMU and to live in the amazing city of Liverpool. From joining subject chats to tips about life on campus, we want you to feel part of the LJMU community.

Join in and connect with LJMU.



LJMU students are ready to chat with you via **Unibuddy**



Chat now:
ljmu.ac.uk/chat

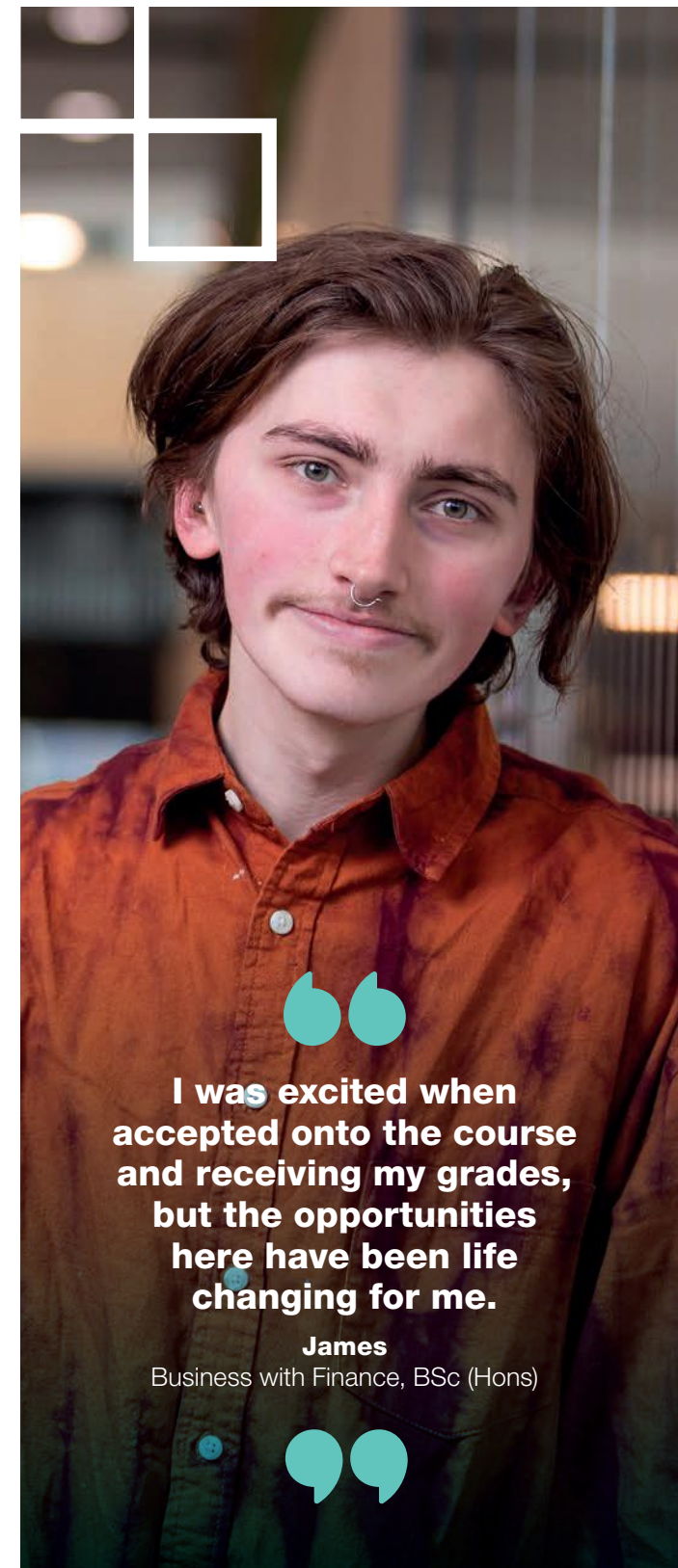

I was excited when accepted onto the course and receiving my grades, but the opportunities here have been life changing for me.

James
Business with Finance, BSc (Hons)

SUPPORTING YOU...

NEED
HELP? JUST
ASK

...EVERY STEP OF THE WAY

Student Advice and Wellbeing (SAW) can give you advice and guidance on everything from accommodation, support for students with a disability and money management to mental health and wellbeing support.

- Workshops, projects and activities designed to improve your wellbeing and enable you to have a better student experience
- Our Student Living Assistants work in all the halls to help new students settle in and feel comfortable in their accommodation
- A Chaplaincy team to provide confidential pastoral care and support to students of all beliefs and backgrounds
- Quiet spaces for meditation, prayer and contemplation on every campus
- A dedicated Student Wellbeing team to help with any issues you're having at university and to direct you to further support
- Targeted support for care leavers, estranged students and young adult carers
- As an LJMU student you can access a range of free online support tools such as SilverCloud and Togetherall that will help you manage your wellbeing 24/7
- A dedicated disability advice team

For more details go to
ljmu.ac.uk/studentsupport

INTERNATIONAL SUPPORT HELPING YOU ON YOUR JOURNEY

At Liverpool John Moores University, we have a dedicated International Student Advice team within Student Advice and Wellbeing Services.

The International Student Advisers can provide advice and information to international LJMU students (including students from Europe) on a wide range of issues relating to visas, immigration and rights in the UK including:

- | Study visas
- | Working in the UK
- | Rights for European students after Brexit: the EU Settlement Scheme
- | General visa and immigration matters which may impact on your studies



Careers Zone 24/7

LJMU posts thousands of opportunities for students each year via the online job board - placements, internships, voluntary roles, part time work and graduate-level jobs.

Unitemps

Register with LJMU's recruitment agency and apply for a range of paid-opportunities on campus and beyond. You'll find LJMU-funded internships here too.

FOCUS ON YOUR FUTURE

Student Futures, LJMU's **Careers, Employability and Enterprise Team**, are here to help students and graduates get one step closer to their future career goals. They offer help and support, such as:

- Reviewing application forms, personal statements and CVs
- Finding internships and placements
- Interview practice sessions
- One-to-one careers advice and guidance
- Building employability skills alongside your degree
- Starting a business or growing an idea into a future career

With two **Careers Zones** centrally located, whether you're at home or on-campus, you can access:

- Expert, personalised support from careers, employability and enterprise specialists
- Help to start a business, grow a business idea or freelance via our Start-Up Hub
- Careers and employability workshops on exploring future options, finding work experience, articulating employability skills and developing a professional network
- Careers Zone 24/7 platform with interactive career tools, jobs board, e-learning modules, careers assessments, employer videos and podcasts
- Funded, part-time 'discovery' internships with local organisations
- Professional networks via regular employer events and recruitment fairs
- Recent graduate and LJMU Alumni talks
- Life-long Careers, Employability and Enterprise Support



**OVER 95% OF
OUR GRADUATES
ARE IN WORK OR
FURTHER STUDY
15 MONTHS AFTER
THEY GRADUATE***

EXPLORE THE WORLD

Malaysia

Discover more about the world and yourself by studying, working or volunteering abroad.

SUMMER SCHOOL

Each year, LJMU sends groups of students on 1-4 week programmes that focus on UN's Sustainable Development Goals and combine cultural immersion with academic projects and community engagement activities. This is the perfect option for less experienced travellers curious of what the world has to offer.

VOLUNTEERING

Volunteering abroad is an incredible experience and opportunity to get to know new cultures, meet new people, and try something way outside of most peoples comfort zones.

Alex, Global Citizen

Sri Lanka

My experience provoked new ways of thinking about the world around me.

Ellie, Summer School student, 2021-22

STUDY ABROAD

Most LJMU students can study abroad for a semester or year as part of their LJMU degree. Whether you study in Japan or Norway, USA or France you will be taught in English and it will count towards your degree.

If you want to immerse yourself in a different culture while enhancing your academic learning, this is the thing for you!

This has definitely been the most independent and enriching experience that I have ever done and I am so grateful that I have completed this internship... I feel that I have gained valuable work experience as well as learning so much about another culture that is so different from my own.

Julia, Global Internship Programme



It's been the best year ever, I'll be so sad to come home!

Alexandra, Study Abroad USA (2019)





My master's has allowed me to change career and access different opportunities that I could never access before. It was hard work but I'm in a really exciting place now.

Alison Robinson
MA Mental Health graduate



PLANNING FOR THE FUTURE POSTGRADUATE STUDY AT LJMU



**CHOICE OF OVER
160 TAUGHT
AND RESEARCH
PROGRAMMES**

We have a growing, vibrant postgraduate community, offering a host of opportunities to help you reach new heights in your career.

So whether you want to specialise, progress your career or change direction, you can continue to reach new heights with LJMU.



**94% OF LJMU
RESEARCH IS OF
INTERNATIONAL
QUALITY OR HIGHER
(REF 2021)**

95%
**of LJMU
postgraduates are in
work or further study
within 15 months
after graduation.**

(Graduate Outcomes Survey, 2020)



**DEDICATED
POSTGRADUATE
STUDY SPACES**

GRADUATE PROSPECTS

- **95% of our graduates** are in work or further study six months after graduating, with two thirds securing graduate-entry positions (Destination of Leavers from Higher Education 2016)
- **Offering confidential 1-1 meetings** with careers advisers throughout your time at University, we will help you plan your path to your new profession beyond graduation.
- **LJMU Connect** provides graduates with an online tool to expand their professional networks and gain industry contacts with common ground. Getting to know your alumni community has never been easier or more immersive with an opportunity to involve yourself in mentoring programmes and to advertise your own business.
- Our dedicated and award winning **Centre for Entrepreneurship** provides a supportive environment to help new businesses founded by students and graduates flourish.
- The University is one of the UK's leading higher education institutions for interaction with business and the community.

Here are just some of our employer partners:

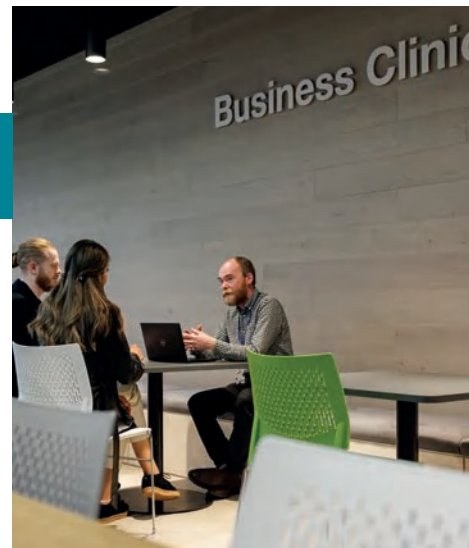

START YOUR OWN BUSINESS

The LJMU Start up Hub provides support and guidance to all LJMU students, helping them launch viable, sustainable businesses of all kinds.

From architects to app developers, coders to cooks, drone operators to dress-makers, gamers to graphic designers, script writers to sports nutritionists, the LJMU Start up Hub helps students create a sustainable, exciting enterprise!

We're a dedicated team of enterprise professionals with a wide range of work-based and start-up experience, committed to helping you explore and develop your ideas, turning them into reality. We can also work with graduates who decide they want to start up after their degree.

We are an established and well-respected member of the Liverpool start-up community and can help you make important connections across the Liverpool City Region and beyond.

Learn more:

linktr.ee/LJMUStartupHub



- **practical workshops**
- **student meet-ups and networking**
- **one-to-one advice**
- **signposting to funding opportunities**





CITY CAMPUS

Home to Engineering and Technology, Science and Health.

The City Campus, situated in the heart of Liverpool, is close to some of the city's most impressive attractions, such as the Walker Art Gallery, Central Library, World Museum and St George's Hall. Teaching buildings include the James Parsons Building, Henry Cotton Building, Tom Reilly Building and Avril Roberts Library.

The extension to our Tithebarn Building – home to our nursing, public and allied health, and health and social care students – has provided additional, state-of-the-art, specialist practice simulation suites to help prepare our students for their future careers.



MOUNT PLEASANT CAMPUS

Home to Law, Business, Art and Design, Humanities and Social Sciences, Justice Studies and Education.

Mount Pleasant Campus is close to the theatres, independent cafés and bars of the Georgian Quarter. This campus captures the creative and entrepreneurial spirit of Liverpool. Buildings include the RIBA award-winning John Lennon Art and Design Building, John Foster Building and Redmonds Building along with Aldham Roberts Library.



I love my studio space in the John Lennon Building; we have a community up there. I see it as my second home.

Elisa
BA (Hons) Fine Art





LJMU SPORT

Connecting **City** and **Mount Pleasant** Campuses

OUR STUDENT LIFE BUILDING AND SPORT BUILDING

A landmark three and a half acre development, Copperas Hill is ready for you to experience

THE STUDENT LIFE BUILDING

A five-storey building housing a range of student-facing services, including advice and wellbeing, careers advice, international exchanges, chaplaincy, an area for individual and group study, the Students' Union (JMSU) and general teaching spaces.

THE SPORT BUILDING

A two-storey building with outstanding facilities such as an eight-court sports hall, two multi-purpose halls and a gym that's in a league of its own.



SCAN AND PLAY



UNDERGRADUATE TAUGHT COURSES

Please go to www.ljmu.ac.uk/courses for the most up-to-date course information

Selected courses are available for September entry. Please see the LJMU website for further details.

Accounting and Finance	Construction and Property	Health and Social Care
Animal Behaviour	Construction Management	History
Architectural Engineering	Creative Writing	History and English Literature
Architectural Technology	Creative Writing and Film Studies	History of Art and Museum Studies
Architecture	Criminal Justice	Human Evolution and Behaviour
Astrophysics	Criminology	Human Resource Management
Audio and Music Production	Criminology and Psychology	Interior Architecture
Biochemistry	Criminology and Sociology	International Relations and Politics
Biology	Drama	International Tourism Management
Biomedical Science	Drama and Creative Writing	Journalism
Biotechnology	Drama and English Literature	Law
Building Surveying	Electrical and Electronic Engineering	Law and Business
Business and Public Relations	English Literature	Law and Criminal Justice
Business Management	English Literature and Creative Writing	Marine and Mechanical Engineering
Business with Digital Marketing	English, Media and Cultural Studies	Maritime Business and Management (Top Up)
Business with Finance	Environmental Health	Marketing
Business with International Business Management	Environmental Science	Mathematics
Business with Marketing (Top Up)	Events Management	Mathematics with Finance
Business with Media Communications	Fashion: Design and Communication	Mechanical Engineering
Civil and Environmental Engineering	Film Studies	Mechatronics and Autonomous Systems
Civil and Structural Engineering	Fine Art	Media Production
Civil Engineering	Forensic Anthropology	Media, Culture, Communication Musical Theatre Practice
Climate Change	Forensic Psychology and Criminal Justice	Nautical Science (Top Up)
Computer Forensics	Forensic Science	Nutrition
Computer Games Development	Forensics, Policing and Investigations	Pharmaceutical and Cosmetic Science
Computer Science	Geography	Pharmacy
Computer Security	Graphic Design and Illustration	Physical Education
Computing		

Physics with Astronomy
Policing and Investigations
Policing Studies and Forensic Psychology
Product Design Engineering
Professional Policing
Psychology
Public Health
Quantity Surveying
Real Estate
Science and Football
Sociology
Software Engineering
Sport and Exercise Science
Sport Business
Sport Coaching
Sport Development and Coaching Foundation
Sport Nutrition
Sport Psychology
Sports Journalism
Wildlife Conservation
Zoology



Please check website for up to date list.

POSTGRADUATE TAUGHT COURSES

Please go to www.ljmu.ac.uk/courses for the most up-to-date course information

Selected courses are available for January entry. Please see the LJMU website for further details.

Architecture	Drug Discovery, Development and Delivery	International Transport, Trade and Logistics	Professional Doctorate in Sport and Exercise Psychology
Art in Science	Electrical Power and Control Engineering	Investment and Finance	Project Management
Artificial Intelligence (Machine Learning)	Embedded Systems and IC Design	Investment and Finance (with Advanced Practice)	Public Health
Audio and Video Forensics	English	Journalism	Public Health Addictions
Audio Forensics and Restoration	English Literature	Law and Practice	Quantity Surveying and Commercial Management
Biomedical Sciences	Exercise Physiology	Leadership and Management Practice	Real Estate
Brain and Behaviour	Exhibition Studies	Legal Practice Course	Sensors, Data and Management
Cities, Culture and Creativity	Fashion Innovation and Realisation	Making New Theatre Management	Social Work
Civil Engineering	Film	Management (with Advanced Practice)	Sport and Clinical Biomechanics
Climate Change and Sustainability	Fine Art	Management and Digital Business	Sport Coaching
Clinical Embryology	Forensic Anthropology	Management and Digital Business (with Advanced Practice)	Sports Journalism
Clinical Exercise Physiology	Forensic Bioscience	Marine and Offshore Engineering	Sport Nutrition
Commercial Building Surveying	Global Crime, Justice and Security	Maritime Operations Management	Sport Psychology
Computer Science (Virtual and Augmented Reality)	Masters of Law	Mass Communications	Strategic People Management and Practice
Computing and Information Systems	Graphic Design and Illustration	Masters of Law	Strength and Conditioning
Construction Project Management	Health and Wellbeing	Mental Health	Urban Design
Cosmetic Science	Health Psychology	Modern History	Water, Energy and the Environment
Criminal Justice	Immersive Media	Musical Theatre	Wildlife Conservation Technology
Criminal Psychology and Criminal Justice	Industrial Biotechnology	Natural Products Discovery	Wireless Communications
Criminology and Social Policy	International Business and Management	Policing and Criminal Investigation	
Cyber Security	International Business and Management (with Advanced Practice)	Port Management	
Data Science	International Business Corporate and Finance Law	Positive Psychology and Wellbeing	
Digital Marketing	International Corporate Law and Management	Professional Doctorate in Applied Sport and Exercise Science	
Digital Marketing (with Advanced Practice)	International Journalism	Professional Doctorate in Health Psychology	
Doctorate in Business Administration	International Public Health		
Documentary	International Relations		
	International Sport Coaching		



Please check website for up to date list.

USEFUL INFORMATION AND KEY CONTACTS

We are here to help you make an informed decision about studying at LJMU. If you wish to contact a member of the team to discuss your options of studying with us, please visit our **Meet the International Team** page.

We would be happy to hear from you!



SPEAK TO ONE OF OUR INTERNATIONAL RECRUITMENT TEAM

Our team works across regions to provide support for international students throughout their journey with LJMU. We are available to assist you with your application to study at the University and help you settle in when you arrive in the UK. You can find the contact details for our Regional Managers on the "Meet the International Team" page linked above. Alternatively, you can contact us at international@ljmu.ac.uk

OUR CHINA TEAM

We have a team based in Shanghai who can help with your application and provide a link between the University and our established link of international education partners. You can contact our China Team Engagement Officers via the Meet the International Team page linked above or via **WeChat: LJMU1823**

AGENTS IN YOUR COUNTRY

Our education agents work in most countries to help with information and applications. Visit our website to find their contact details for your country. ljmu.ac.uk/study/courses/international-entry-requirements/findyour-country



ACADEMIC YEAR 2025-26

TERM ONE:

September 2025 -
December 2025

TERM TWO:

January 2026 -
March 2026

TERM THREE:

April 2026 - June 2026

VIRTUAL EVENTS

We organise a range of online drop-in session style events throughout the year for international students to learn more about LJMU. Join a member of our international recruitment team, who will be happy to answer any queries you have and give you insight into life here at LJMU.

To find out more about the sessions on offer, please visit our **LJMU On Demand** page: ljmu.ac.uk/on-demand/login

You can also use the **LJMU On Demand** platform to view the campuses virtually and find details on all undergraduate and postgraduate courses, including how to apply.



About our information

The university offers the information contained in this brochure as a general guide only, to prospective undergraduate students wishing to apply for a place at the university. It does not constitute or form part of any contract and is not binding on prospective students, students or the university.

The information in this brochure is correct at the time of going to press (August 2024) and the university hopes to provide the programmes and facilities set out in this brochure. However, some changes will inevitably occur in the interval between publication and the academic year to which the brochure relates and the university reserves the right to withdraw or make alterations to courses and facilities if necessary. Applicants and prospective students should not rely solely on this brochure and should use this brochure in conjunction with the most up-to-date information available on the university website

ljmu.ac.uk

This guide is available in different formats, please contact us for more information.

**Designed and produced by
LJMU Brand & Design and
Student Recruitment, Marketing
& Admissions © 2024**

FOR COURSE ADVICE AND GENERAL GUIDANCE:

 international@ljmu.ac.uk

FOR ASSISTANCE WITH EXISTING APPLICATIONS:

 internationaladmissions@ljmu.ac.uk

 +44 (0) 151 231 5090

 ljmu.ac.uk/international

CONNECT WITH LJMU

 fb.me/LJMUofficial

 [ljmu_international](https://www.instagram.com/ljmu_international)

 [ljmu-international](https://www.linkedin.com/company/ljmu-international)